



COMMERCIAL PROPERTY

NYS ROUTE 9G, 457 VIOLET AVENUE, POUGHKEEPSIE, NY 12601



Dorsey Lane
Feeder Road to
Marist University
Culinary Institute of America

SHOWROOM / WAREHOUSE

PROPERTY HIGHLIGHTS

ADDRESS: NYS Route 9G
457 Violet Avenue
Poughkeepsie, NY 12601

LOCATION: Poughkeepsie Train Station
Metro North Amtrak Services
(12 Minutes / 5.8 Miles)
Poughkeepsie Train to Grand
Central Terminal:
1 Hour, 50 Minutes

BUILDING SIZE: 7,426 SF

ZONING: Neighborhood Business District

TRAFFIC COUNT: 15,122 AADT @ NYS Route 9G

ASKING PRICE: \$600,000

- Violet Avenue is aka NYS Rt 9G which is a truckers route for 3bridges: Hudson - Catskill Rip Van Winkle, Kingston Rhinecliff - Rhinebeck & Poughkeepsie - Highland - Mid Hudson Bridge.
- **Mid-Hudson Bridge** - (9 Minutes / 4.8 Miles)
- **Taconic State Parkway, Exit 54** - (16 Minutes / 9.3 Miles)
- **Kingston-Rhinecliff** - (26 Minutes / 18.8 Miles)
- **Newburgh Beacon Bridge** - (35 Minutes / 19.2 Miles)
- **Rip Van Winkle Bridge** - (47 Minutes / 36.3 Miles)
- **NYS Route 9G** runs N/S through the Hudson Valley region, paralleling the Hudson River. Route 9G begins at an intersection with U.S. Route 9 in Poughkeepsie and extends northward to Columbia County, passing through towns such as Hyde Park, Rhinebeck, and Germantown. NYS Route 9G is a feeder road and leads to Mid-Hudson Bridge, Interstate 84, Interstate 87.



CR Properties Group, LLC
295 Main Street
Poughkeepsie, NY 12601
www.crproperties.com



ALL DATA BELIEVED TO BE ACCURATE BUT NOT WARRANTED

For more information:

Thomas M. Cervone
845.485.3100
tom@crproperties.com



NYS ROUTE 9G, DORSEY LANE FEEDER ROAD HUDSON, RHINEBECK, HYDE PARK, POUGHKEEPSIE

NEAR MARIST UNIVERSITY, CULINARY INSTITUTE, HUDSON VALLEY HOSPICE

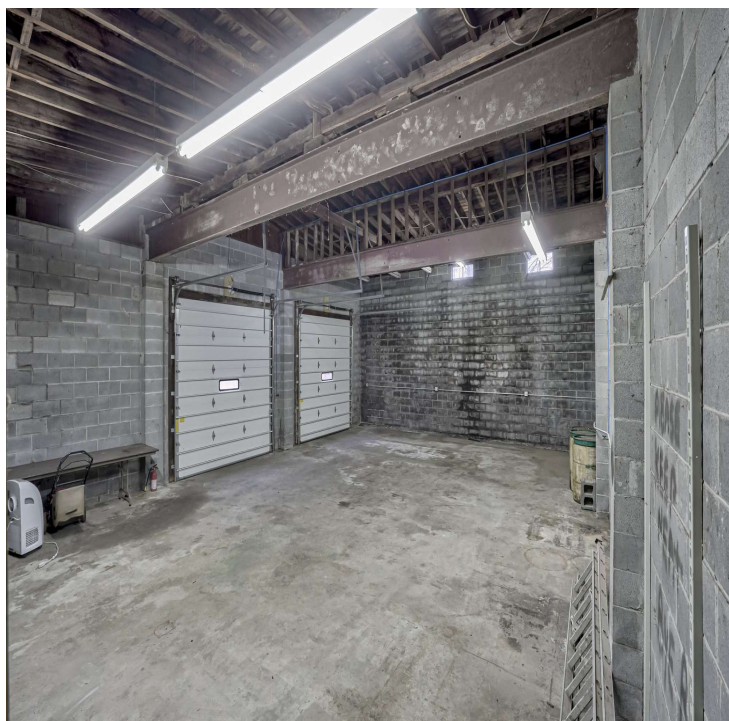
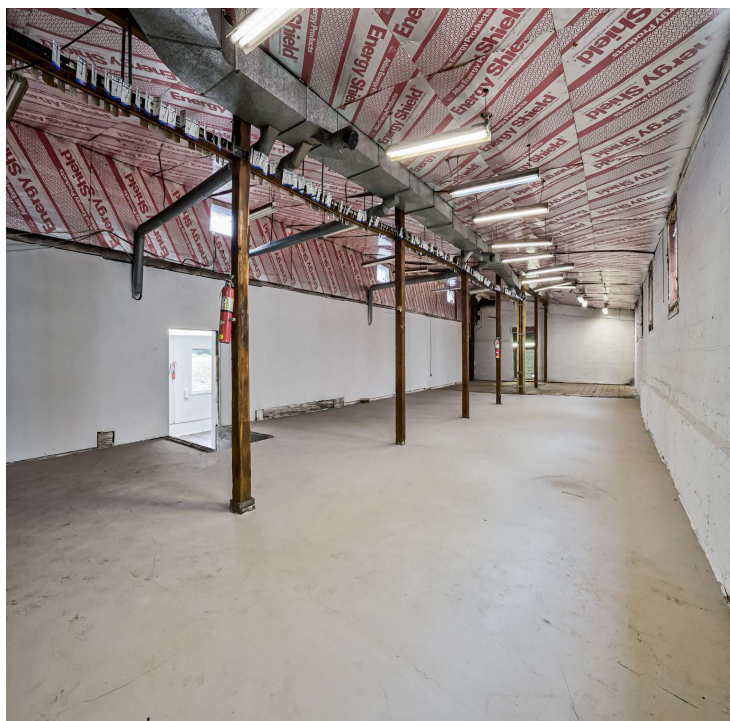

CR Properties Group, LLC
295 Main Street
Poughkeepsie, NY 12601
www.crproperties.com



ALL DATA BELIEVED TO BE ACCURATE BUT NOT WARRANTED

For more information:

Thomas M. Cervone
845.485.3100
tom@crproperties.com



NEARBY DEMAND GENERATORS

NYS ROUTE 9G; POUGHKEEPSIE, RHINEBECK, HUDSON

MID-HUDSON BRIDGE (9 MIN) | TACONIC STATE PARKWAY (16 MIN)

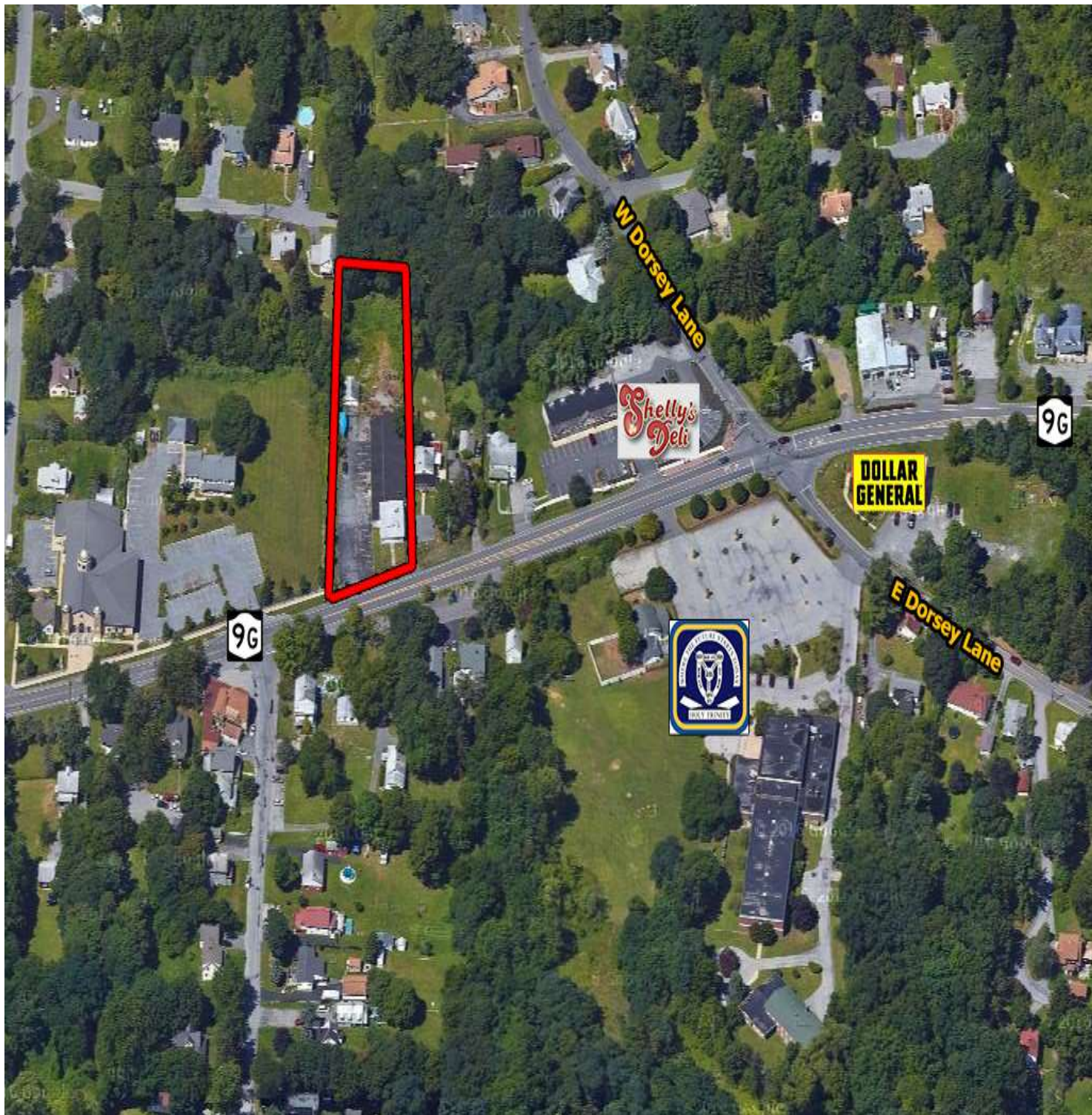

CR Properties Group, LLC
295 Main Street
Poughkeepsie, NY 12601
www.crproperties.com



ALL DATA BELIEVED TO BE ACCURATE BUT NOT WARRANTED

For more information:

Thomas M. Cervone
845.485.3100
tom@crproperties.com



DEMOGRAPHICS & STATISTICS

POPULATION, HOUSEHOLD & INCOME

POPULAR MID-HUDSON VALLEY REGION

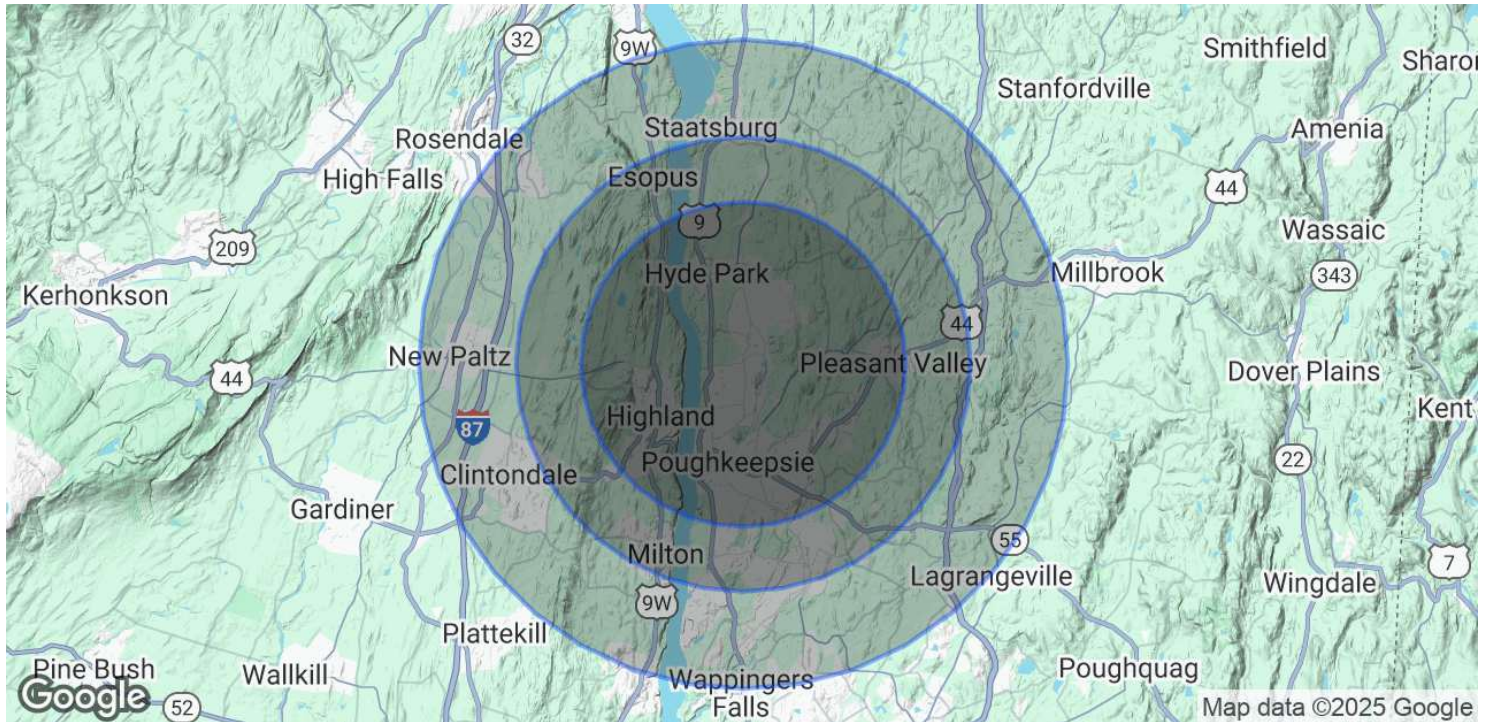

POPULATION

	5 MILES	7 MILES	10 MILES
Total Population	87,545	117,550	177,004
Average Age	40	41	42
Average Age (Male)	39	40	40
Average Age (Female)	42	42	43

HOUSEHOLDS & INCOME

	5 MILES	7 MILES	10 MILES
Total Households	33,600	44,800	66,827
# of Persons per HH	2.6	2.6	2.6
Average HH Income	\$104,118	\$114,603	\$121,464
Average House Value	\$317,623	\$351,267	\$384,851

Demographics data derived from AlphaMap



CR Properties Group, LLC
295 Main Street
Poughkeepsie, NY 12601
www.crproperties.com



ALL DATA BELIEVED TO BE ACCURATE BUT NOT WARRANTED

For more information:

Thomas M. Cervone
845.485.3100
tom@crproperties.com