



# FOR LEASE

## Leaseable Industrial Yard

920 Angle Rd

Fort Pierce, FL 34947

### PROPERTY OVERVIEW

Approximately 0.4± acres of fully improved industrial yard, secured with privacy fencing and featuring a durable coquina rock base. Three-phase power is available on-site, supporting a wide range of industrial and commercial uses. Additional space is available if needed, offering flexibility for growing operations or expanded storage requirements.

### OFFERING SUMMARY

Land Size:	0.4 Acres
Land Use:	Industrial
Zoning:	IL
Traffic Count:	9,400 AADT

[Click For Permitted Uses](#)

LEASE RATE

\$3,000.00 per month (NNN)



**SAM ZUKER**

ASSOCIATE

Mobile 561.856.4116

[szuker@slccommercial.com](mailto:szuker@slccommercial.com)

772.220.4096 | [slccommercial.com](http://slccommercial.com)



**SLC Commercial**  
Realty & Development



The information contained herein has been obtained from sources believed to be reliable, but no warranty or representation, expressed or implied, is made. All sizes and dimensions are approximate. Any prospective buyer should exercise prudence and verify independently all significant data and property information. This is NOT an offer of sub-agency or co-brokerage.

# Property Details & Highlights

0.4+/- AC AT 920 ANGLE RD

FOR LEASE

Property Name:	0.4+/- Ac at 920 Angle Rd
Property Address:	920 Angle Rd, Fort Pierce, FL 34947
Property Type:	Land (fenced/paved)
APN:	240641400020007
Lot Size:	1.55 acres (only 0.4± ac available)
Zoning:	IL
Power:	FPL, 3-Phase
Water:	Well
Sewer:	Septic
Uses:	Contractor Yard, Vehicle Fleet, Equipment Storage, ect.

## LOCATION OVERVIEW

Located on the east side of Angle Rd just under 1 mile northwest of Orange Ave interchange (exit 131). Less than 3 miles to US Highway-1 and Downtown Fort Pierce.

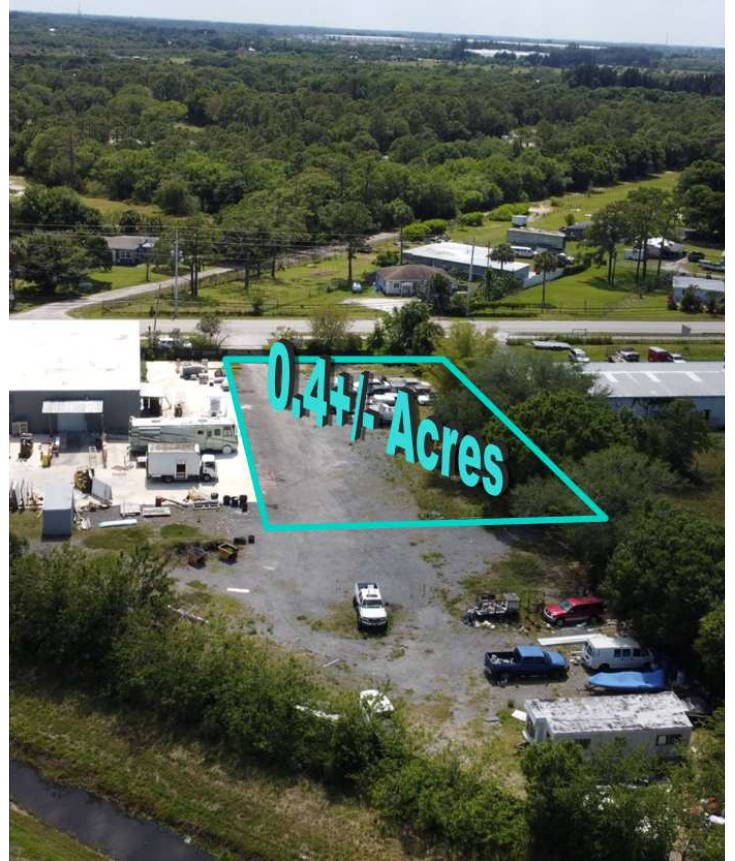

## LEASE HIGHLIGHTS

- Paved lot with coquina rock base
- Fully fenced and secured
- **Three-phase power** on site
- Flexible use for industrial equipment, contractor yard, fleet parking, or storage
- Additional space available upon request



# Additional Photos

0.4+/- AC AT 920 ANGLE RD

FOR LEASE

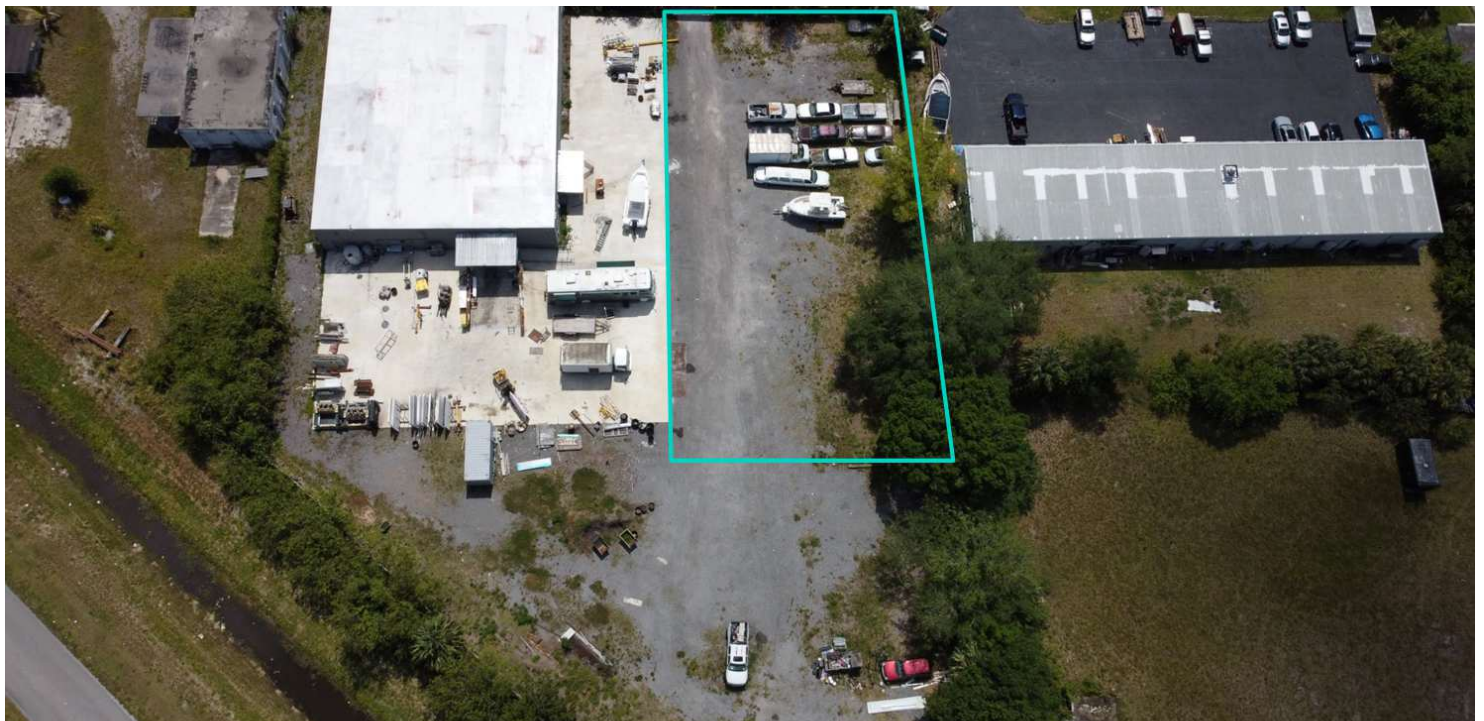

0.4+/- AC AT 920 ANGLE RD

0.4+/- AC AT 920 ANGLE RD

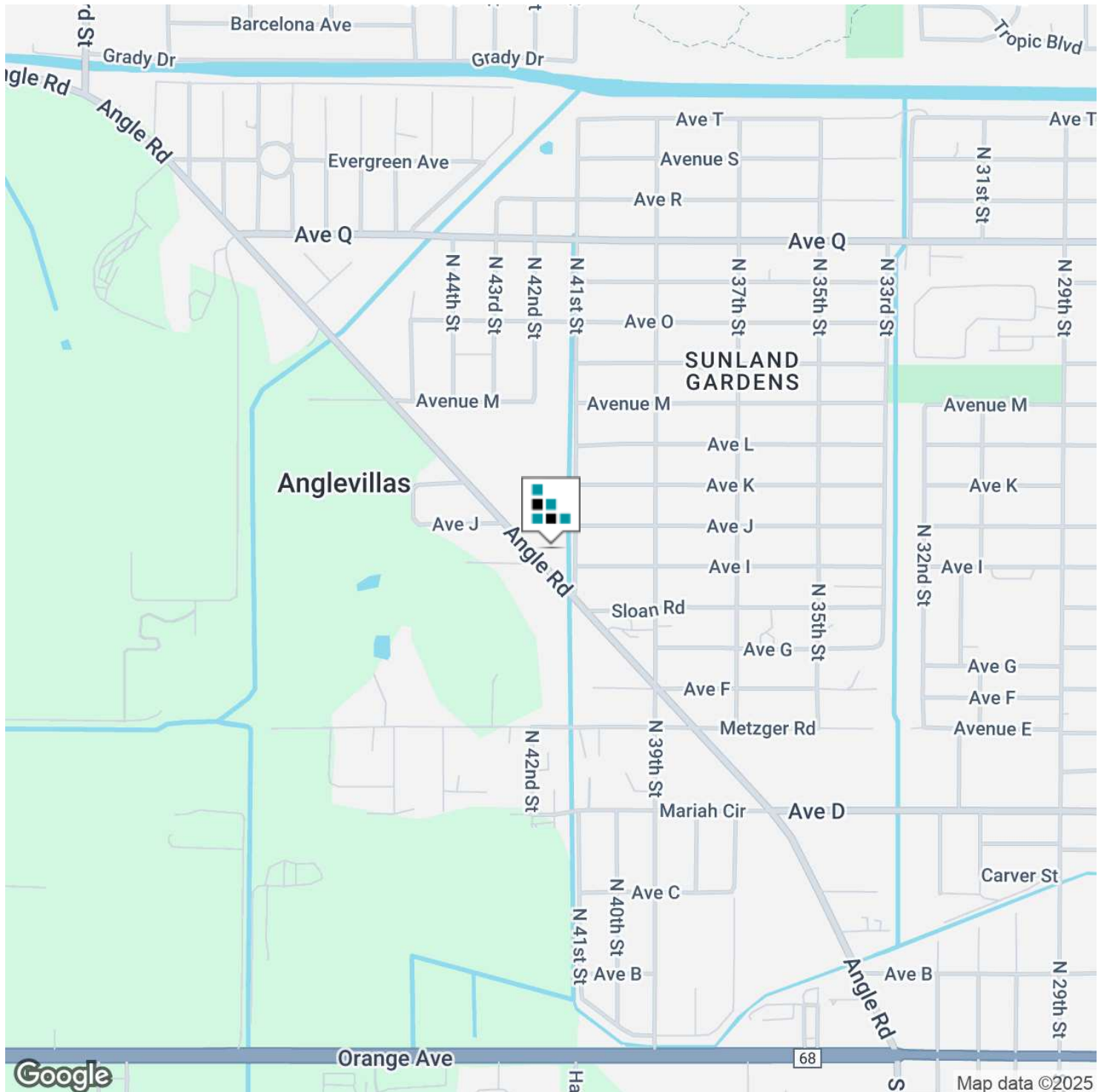



# Area Analytics

0.4+/- AC AT 920 ANGLE RD

FOR LEASE

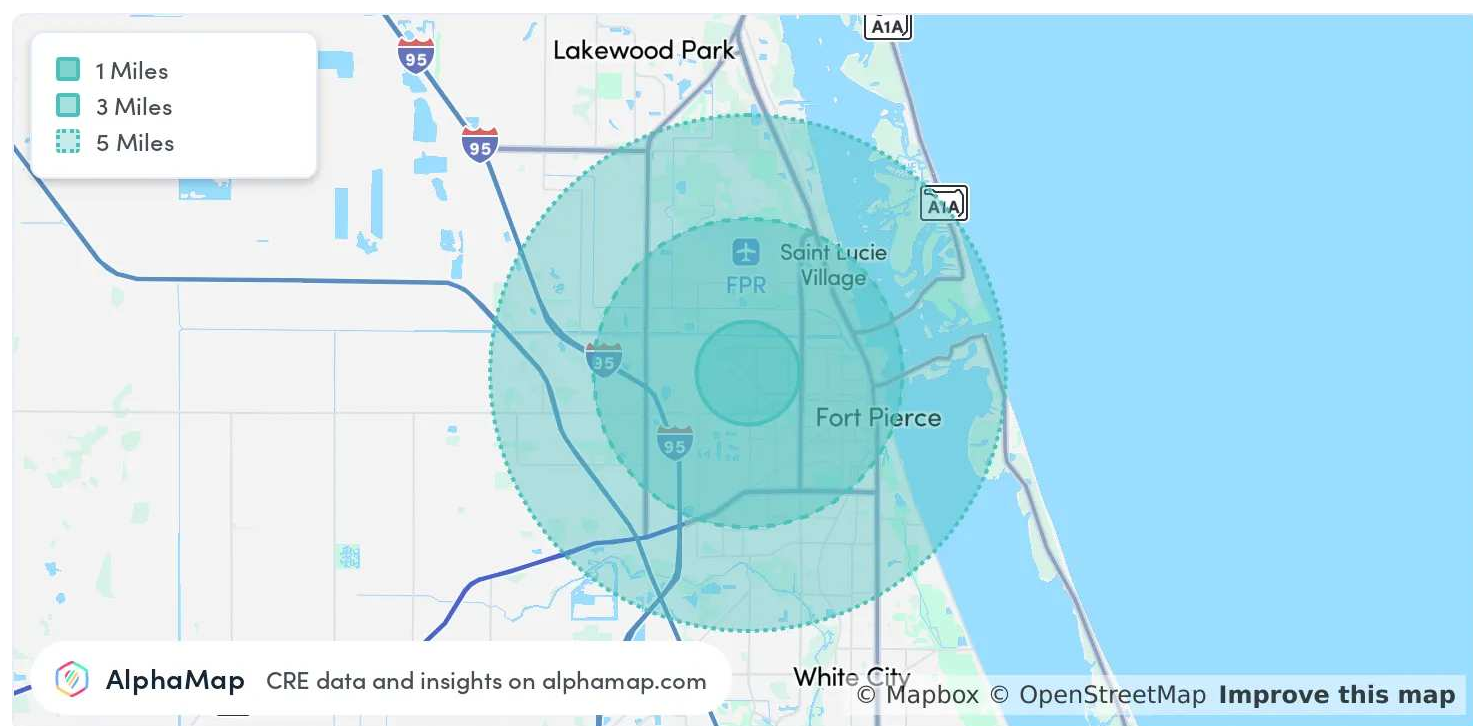

POPULATION	1 MILE	3 MILES	5 MILES
Total Population	6,641	43,146	73,585
Average Age	36	38	41
Average Age (Male)	34	37	40
Average Age (Female)	38	39	42
HOUSEHOLD & INCOME	1 MILE	3 MILES	5 MILES
Total Households	2,218	15,546	28,076
Persons per HH	3	2.8	2.6
Average HH Income	\$52,506	\$54,883	\$62,810
Average House Value	\$183,938	\$232,932	\$267,685
Per Capita Income	\$17,502	\$19,601	\$24,157

Map and demographics data derived from AlphaMap

# Disclaimer

0.4+/- AC AT 920 ANGLE RD

FOR LEASE

This presentation package has been prepared by the company representing the property for informational purposes only and does not purport to contain all information necessary to reach a purchase decision.

The information herein has been given by the Owner or other sources believed to be reliable, but it has not necessarily been independently verified by the Company representing the property and neither its accuracy nor its completeness is guaranteed.

This information is subject to errors, omissions, changes, prior sale or withdrawal without notice by the Company representing the property and does not constitute a recommendation, endorsement or advice as to the value for the purchase of any property. Each prospective lessee or purchaser is to rely upon his/her own investigation, evaluation and judgment as to the advisability of leasing or purchasing the property.

Furthermore, any financial information and calculations presented in this analysis are believed to be accurate, but are not guaranteed and are intended for the purposes of projection and analysis only. The user of this financial information contained herein should consult a tax specialist concerning his/her particular circumstances before making any investment.

