

FOR SALE

±1,520 SF Office

1631 E Desert Inn
Las Vegas, NV 89169





6064 South Durango Drive,
Las Vegas, NV 89113
702.383.3383 | naiaexcel.com

1631 E Desert Inn
Las Vegas, NV 89169

Maria Herman

LIC#BS.0027640
702.334.7280
mherman@naiaexcel.com

Offering Memorandum

Terms and Conditions

This offering, including any related digital marketing, contains selected information pertaining to the Property and does not purport to be a representation of the state of the Property, to be all-inclusive, or to contain all or part of the information which interested parties may require to evaluate a purchase or lease of real property.

Financial Information

Any and all financial projections and information are provided for general reference purposes only and have been gathered from sources deemed reliable. Certain assumptions have been made relating to the general economy, market conditions, competition and other factors beyond the control of seller and NAI Excel. Therefore, all projections, assumptions and other information provided and made herein are subject to material variation.

Summary Documents

Additionally, all references to acreage, square feet, and other measurements are approximations. Any demographics, geographic information systems (GIS), maps, photography, zoning, site plan, survey, engineering, architectural drawings, and any other information are without assurance of their accuracy, time sensitivity, completeness, or status of approval. Documents presented may be preliminary, have no assurance of being "as built", and may not reflect actual property boundaries or improvements. Additional information and an opportunity to inspect the Property can be made available to qualified parties. In this Memorandum, certain documents are described in summary form. These summaries do not purport to be complete nor necessarily accurate descriptions of the full documents referenced herein. Interested parties are expected to review and confirm all such summaries and other documents of whatever nature independently and not rely on the contents of this Memorandum in any manner.

Non-Warranty

Neither the seller or NAI Excel, nor any of their respective directors, officers, Affiliates or representatives make any representation or warranty, expressed or implied, as to the accuracy or completeness of this Offering Memorandum or any of its contents, as to the financial performance of the property, or as to the condition of the Property, malfunctions or mechanical defects on the Property or to any improvements thereon, including but not limited to the material, workmanship or mechanical components of the structures, foundations, roof, heating, plumbing, electrical or sewage system, drainage or moisture conditions, air conditioning, or damage by the presence of pests, mold or other organisms, environmental condition, soils conditions, the zoning of the Property, the suitability of the Property for interested parties intended use or purpose, or for any other use or purpose.

No Obligation

No legal commitment or obligation shall arise by reason of your receipt of this Memorandum or use of its contents; Interested Parties are to rely solely on its investigations and inspections of the Property in evaluating a possible purchase or lease of the real property. The seller expressly reserves the right, at its sole discretion, to reject any or all offers to purchase or lease the Property, and/or to terminate discussions with any entity at any time, with or without notice, which may arise as a result of review of this Memorandum.

Confidentiality

By receipt of this Memorandum, you agree that this Memorandum and its contents are confidential in nature, that you will hold and treat such in the strictest confidence and that you will not disclose this Memorandum, or any of its contents, to any other entity without the prior written authorization of the seller or NAI Excel. If after reviewing this Memorandum, you have no further interest in purchasing or leasing the Property, please delete or return this Memorandum to NAI Excel.

Property Summary

SALE PRICE	\$680,000
TOTAL SF	±1,520 SF
LOT SIZE	±0.28 Acres
APN	162-14-110-062
ZONING	CP (Commercial Professional)
PROPERTY TYPE	Office Central Business District
YEAR BUILT	1961

- Well-maintained, stand alone, office building fronting Desert Inn!
- 1,023 SF garage not included in building square footage
- Over 35,000 Cars Per Day! Minutes from shopping and restaurants.
- Short drive to Harry Reid International Airport, the Las Vegas Strip, and Downtown Las Vegas.
- Commercial Professional Zoning with Clark County.
- Near the established mid-century modern neighborhoods of Paradise Palms and Las Vegas Country Club.
- All furniture available for separate purchase.
- New flooring throughout
- Popcorn ceiling removed.
- Face of building has been repainted.
- Six dedicated parking stalls on premises with an additional parking stall that is gated on the side of the garage.
- Street parking available on Aztec.



OR TEXT 22380 TO 39200

Message frequency will vary. Message and data rates may apply. Reply HELP for help or STOP to cancel.

[ARTI Terms of Service](#) | [ARTI Privacy Statement](#)



Floor Plan

 - Grade Level Door

 [CLICK HERE](#)
FOR A 3D TOUR

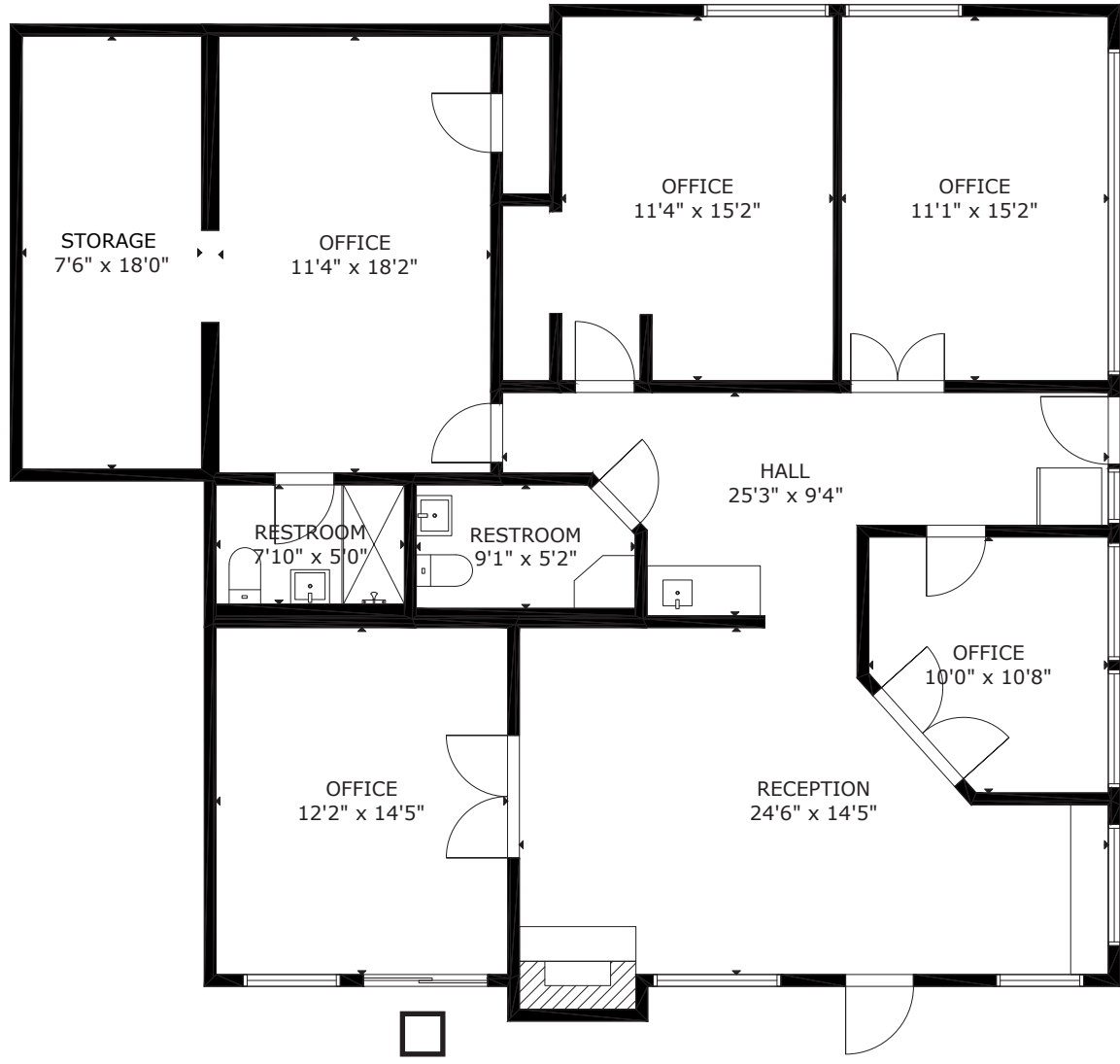







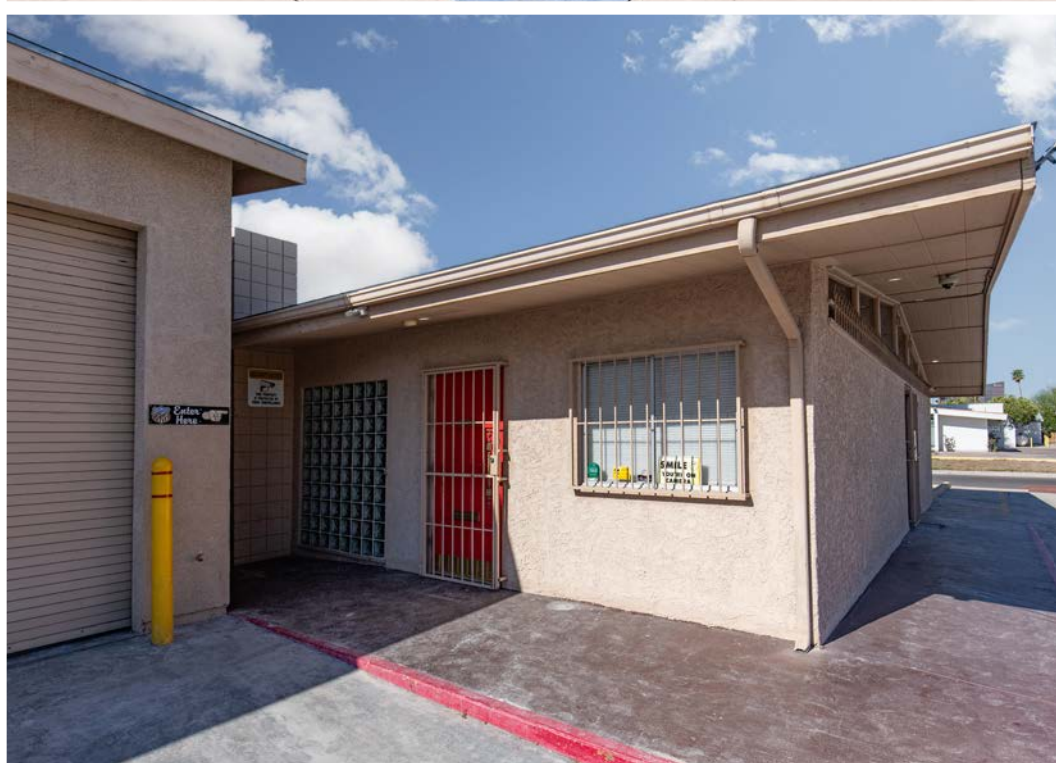

Area Map

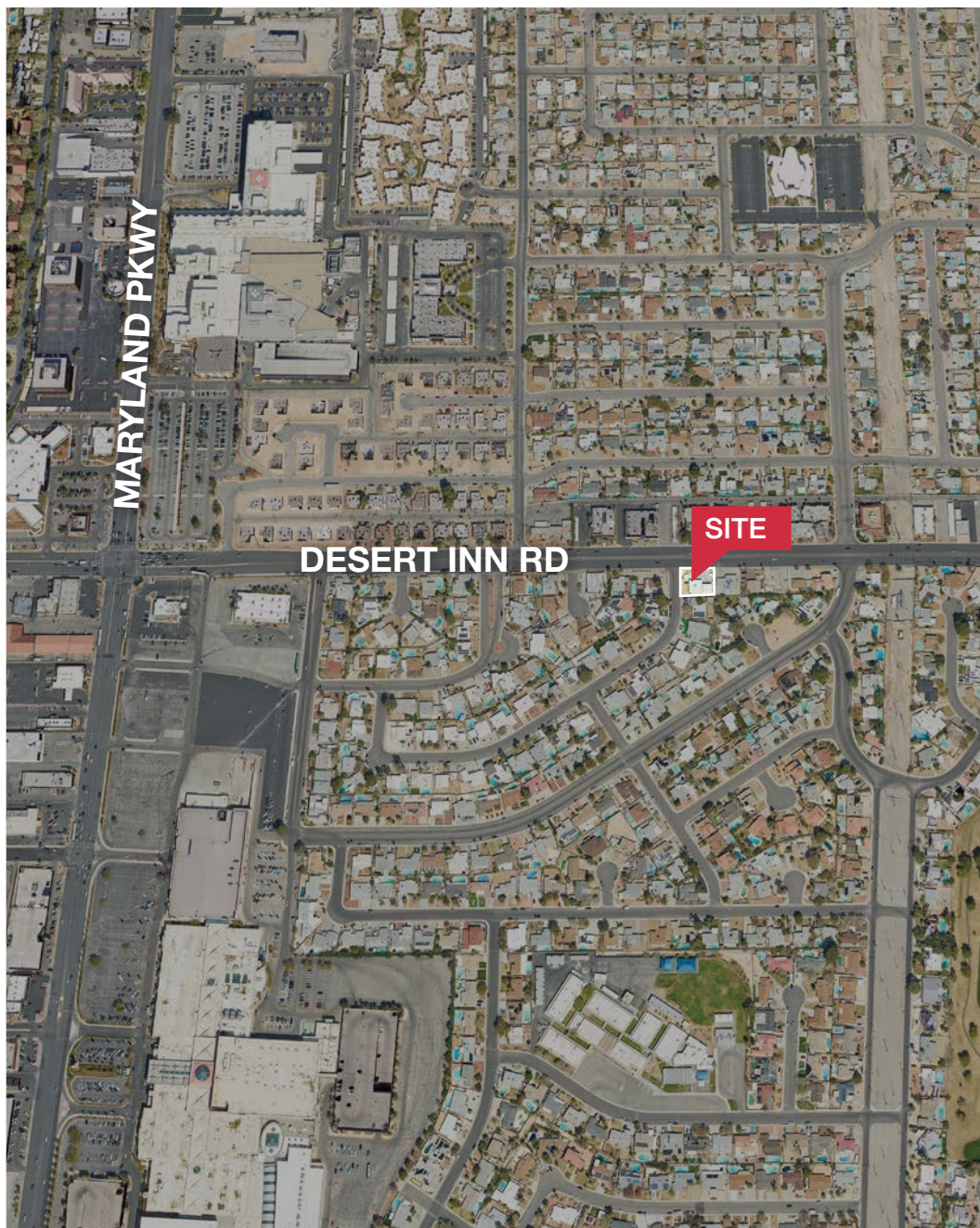
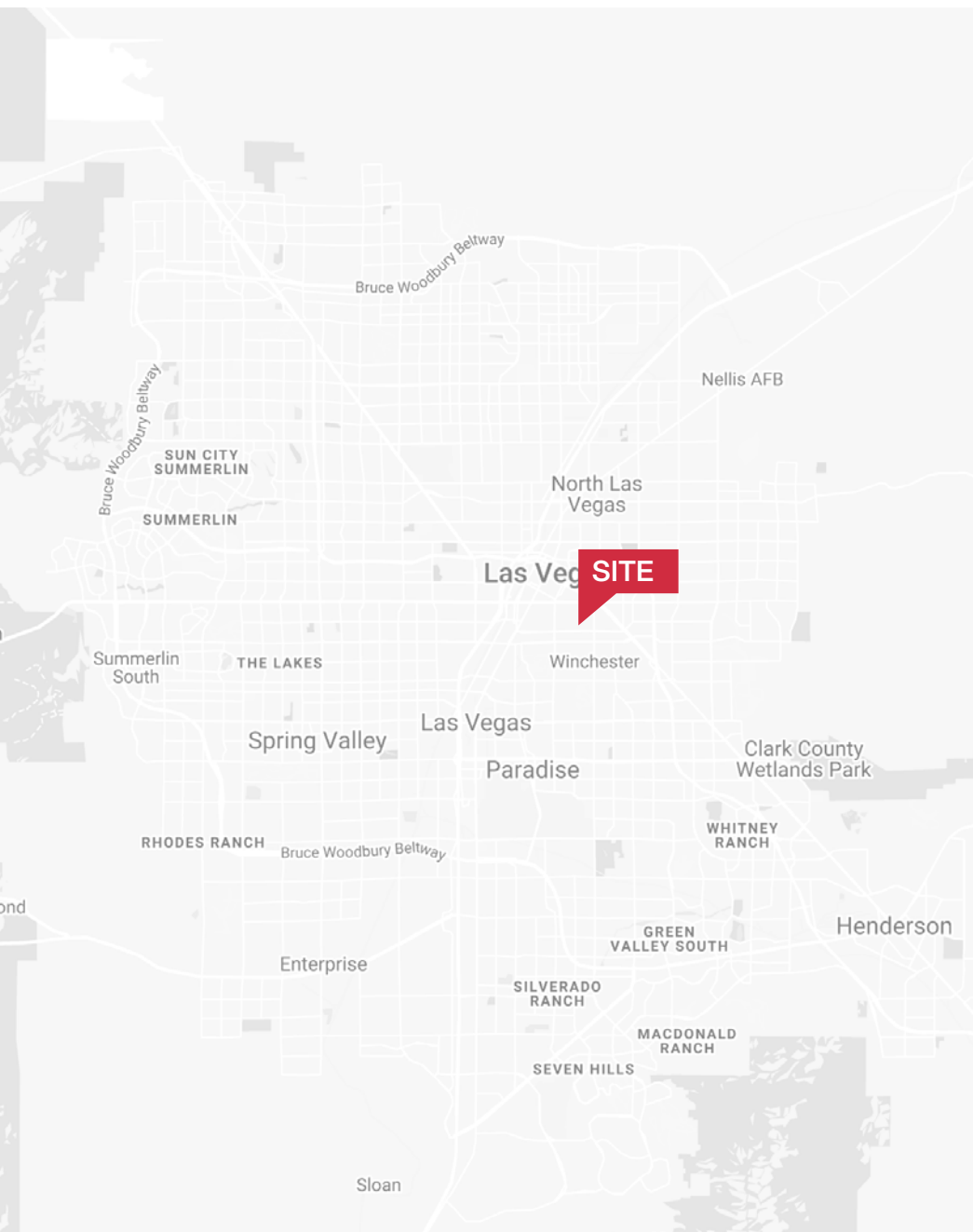

Area Map

- Shops/Tenants
- Schools
- Public Parks
- Govt. Buildings
- Airport



Demographics

POPULATION	1-mile	3-mile	5-mile
2023 Population	26,769	182,687	476,942
HOUSEHOLDS	1-mile	3-mile	5-mile
2023 Households	11,083	79,423	187,293
INCOME	1-mile	3-mile	5-mile
2023 Average HH Income	\$60,211	\$59,754	\$61,583

Traffic Counts

STREET	CPD
S Maryland Pkwy / E Desert Inn Rd	38,500
S Maryland Pkwy / E Katie Ave	34,000

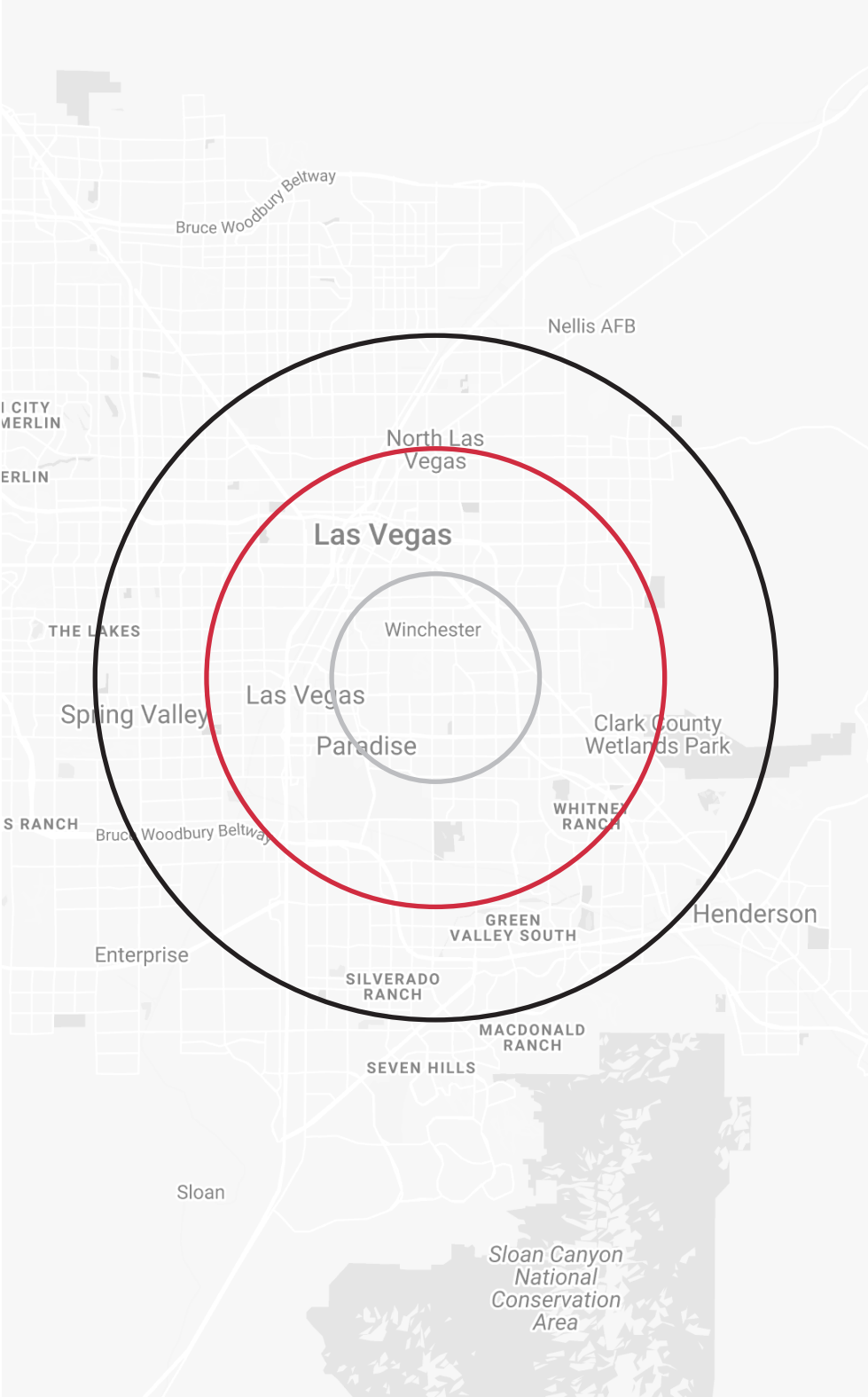



Distance to Major Cities

Salt Lake City, Utah	302 miles
Las Vegas, Nevada	120 miles
Los Angeles, California	387 miles
San Diego, California	449 miles
Denver, Colorado	630 miles
Phoenix, Arizona	419 miles

NAIExcel

COMMERCIAL REAL ESTATE SERVICES, WORLDWIDE

6064 South Durango Drive,
Las Vegas, NV 89113
702.383.3383 | naiexcel.com

Market Research

Our offices publish commercial and residential market research across Utah and Nevada. NAI Excel is known for their deep and rich data. Lending institutions, appraisers, and business consultants look to our market reports as the authority on commercial real estate market trends. We have built and maintained a comprehensive database comprised of data collected from some of the largest appraisal firms in the region, NAI transaction, and other data. NAI publishes statistics for the office, retail, industrial, and multifamily markets. Additionally, single family housing reports are published for every major market from Las Vegas to Salt Lake City, through our affiliate.

[ARTI Terms of Service](https://brokerstechnology.com/terms-of-use/) | [ARTI Privacy Statement](https://brokerstechnology.com/privacy-policy/)
<https://brokerstechnology.com/terms-of-use/>
<https://brokerstechnology.com/privacy-policy/>

CLICK HERE



**VIEW MARKET STATISTICS
FOR OFFICE, RETAIL,
INDUSTRIAL & MULTIFAMILY**

<https://excelcres.com/market-research>

Maria Herman

LIC#BS.0027640
702.334.7280
mherman@naiexcel.com

This offering, including any related digital marketing, contains selected information pertaining to the Property and does not purport to be a representation of the state of the Property, to be all-inclusive, or to contain all or part of the information which interested parties may require to evaluate a purchase or lease of real property.

Neither the seller or NAI Excel, nor any of their respective directors, officers, Affiliates or representatives make any representation or warranty, expressed or implied, as to the accuracy or completeness of this Offering Memorandum or any of its contents, as to the financial performance of the property, or as to the condition of the Property, malfunctions or mechanical defects on the Property or to any improvements thereon, including but not limited to the material, workmanship or mechanical components of the structures, foundations, roof, heating, plumbing, electrical or sewage system, drainage or moisture conditions, air conditioning, or damage by the presence of pests, mold or other organisms, environmental condition, soils conditions, the zoning of the Property, the suitability of the Property for interested parties intended use or purpose, or for any other use or purpose.