



GRANITE & MARBLE COUNTERTOP BUSINESS

10 STEWART AVENUE, NEWBURGH, NY 12550



20 YEAR FULLY ESTABLISHED BUSINESS FOR SALE

ADDRESS: 10 Stewart Avenue
Newburgh, NY 12550

LOCATION:
Newburgh-Beacon Bridge - (5 Minutes / 3.3 Miles)
i84 to NYS Thruway (Exit 17) - (2 Minutes / 0.7 Miles)

BUSINESS & OPERATIONS:

- Countertops - Granite, Marble, Quartz
- Cabinetry - Stock, Semi-Custom, Custom
- Tile - Ceramic, Porcelain, Glass
- Slabs & Machinery
- 2 Work Vans
- All Contractor Accounts

ASKING PRICE: Business: \$695,000

2023 Business Summary

| | |
|--------------|-----------|
| Gross Income | \$760,260 |
| Expenses | \$389,017 |
| Net Income | \$371,243 |

PROPERTY OVERVIEW

CR Properties Group is pleased to offer a 20 year experienced fully established Granite & Marble Countertop Business For Sale in Newburgh, NY. Located near Stewart International Airport & Shopping Mall Districts, this location is 2 Minutes from Interstate 84 and 5 Minutes from Newburgh Beacon Bridge. Granite & Marble Countertops is known for their high quality craftsmanship designed to last a lifetime and and customer service satisfaction. The Business includes Countertops: Granite, Marble, Quartz. Cabinetry: Stock, Semi-Custom, Custom. Tile: Ceramic, Porcelain, Glass. Also included in sale is machinery, slabs, two work vans, contractor accounts, and all other essentials & accessories to continue operations.

Business Website: <http://www.gmcrock.com/>



CR Properties Group, LLC
295 Main Street
Poughkeepsie, NY 12601
www.crproperties.com



ALL DATA BELIEVED TO BE ACCURATE BUT NOT WARRANTED

For more information:

Thomas M. Cervone
845.485.3100
tom@crproperties.com



COUNTERTOPS, CABINETS, TILE SERVICE

FULLY LICENSED AND INSURED BUSINESS

GRANITE, MARBLE, QUARTZ, CERAMIC, PORCELAIN, GLASS



CR Properties Group, LLC
295 Main Street
Poughkeepsie, NY 12601
www.crproperties.com



ALL DATA BELIEVED TO BE ACCURATE BUT NOT WARRANTED

For more information:

Thomas M. Cervone
845.485.3100
tom@crproperties.com



NEWBURGH-BEACON BRIDGE: (5 MINUTES / 3.3 MILES)
INTERSTATE 84 TO NYS THRUWAY (EXIT 17): (2 MINUTES / 0.7 MILES)

TAKE EXIT 17 ONTO NY-17K, HEAD EAST UNTIL STEWART AVE, BUSINESS WILL BE ON RIGHT

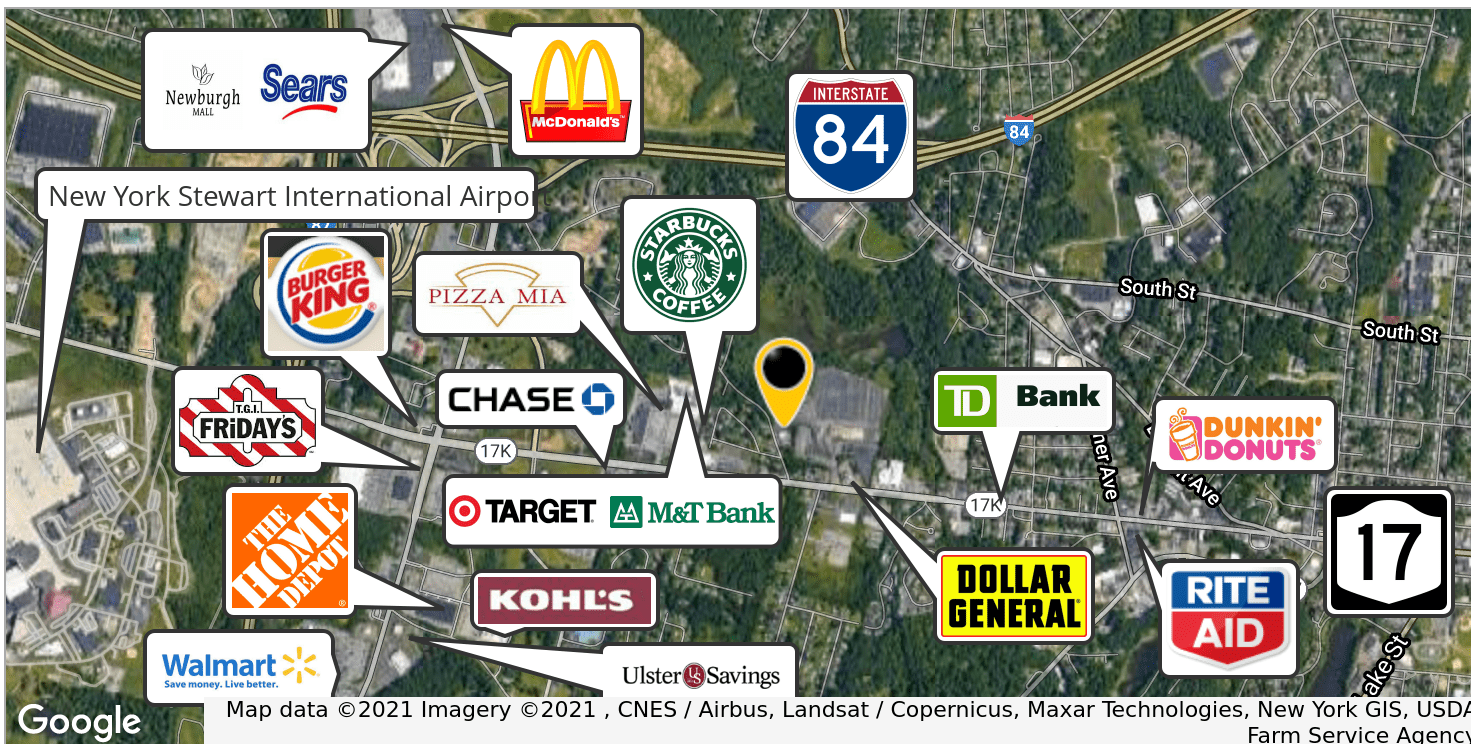
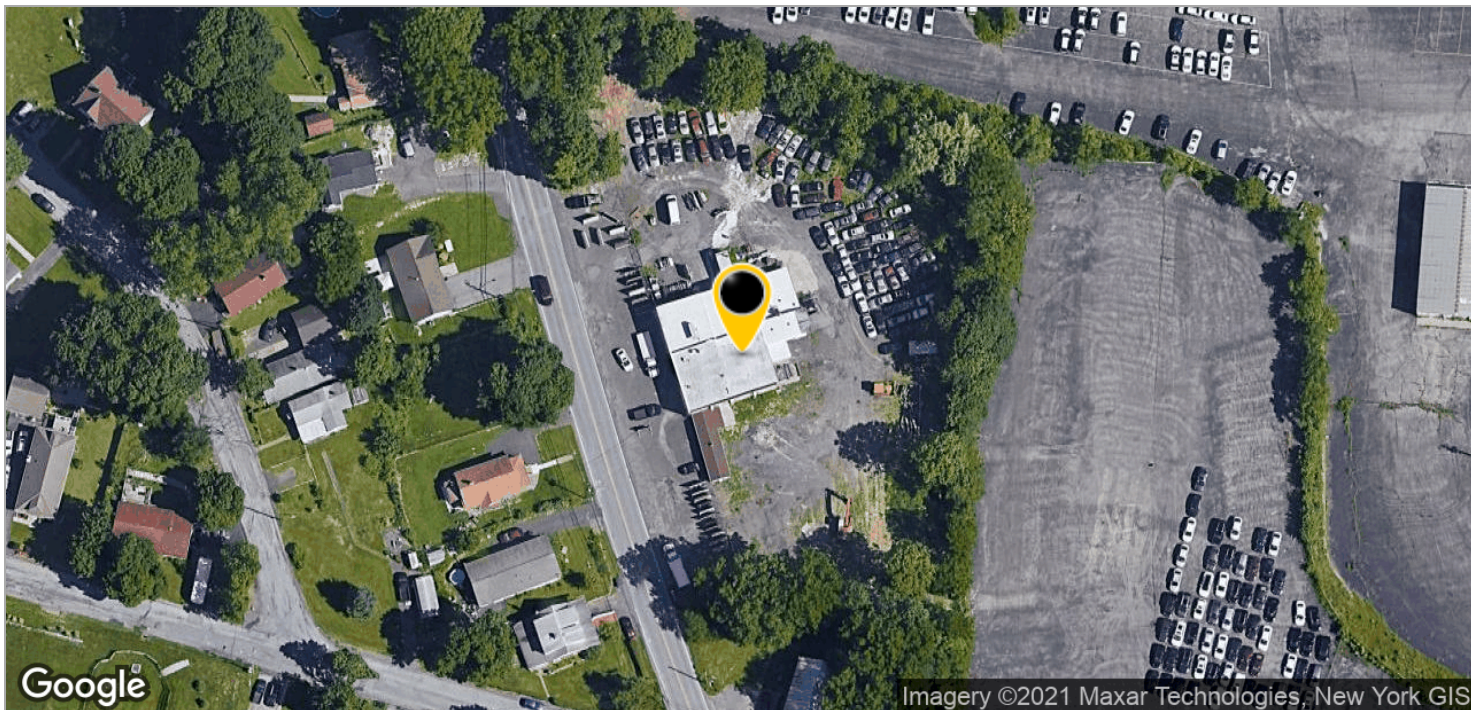

CR Properties Group, LLC
 295 Main Street
 Poughkeepsie, NY 12601
www.crproperties.com



ALL DATA BELIEVED TO BE ACCURATE BUT NOT WARRANTED

For more information:

Thomas M. Cervone
 845.485.3100
tom@crproperties.com



DEMOGRAPHICS & STATISTICS

POPULATION, HOUSEHOLD & INCOME

INCLUDING ORANGE COUNTY AREA & DUTCHESS COUNTY AREA

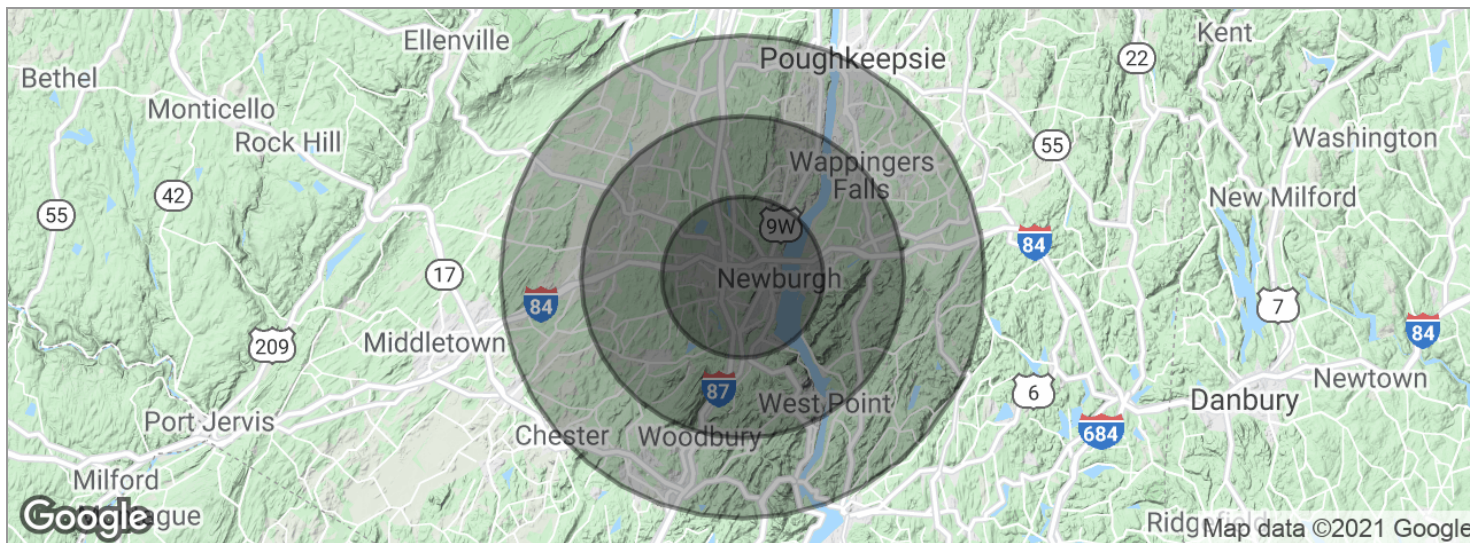

| POPULATION | 5 MILES | 10 MILES | 15 MILES |
|--------------------------------|----------------|-----------------|-----------------|
| Total population | 102,948 | 216,881 | 405,919 |
| Median age | 36.3 | 37.5 | 36.5 |
| Median age (male) | 35.8 | 37.0 | 35.7 |
| Median age (Female) | 36.8 | 37.8 | 37.2 |
| HOUSEHOLDS & INCOME | 5 MILES | 10 MILES | 15 MILES |
| Total households | 36,727 | 76,293 | 137,811 |
| # of persons per HH | 2.8 | 2.8 | 2.9 |
| Average HH income | \$72,879 | \$79,363 | \$82,490 |
| Average house value | \$313,445 | \$336,550 | \$345,155 |

* Demographic data derived from 2010 US Census



CR Properties Group, LLC
 295 Main Street
 Poughkeepsie, NY 12601
www.crproperties.com



ALL DATA BELIEVED TO BE ACCURATE BUT NOT WARRANTED

For more information:

Thomas M. Cervone
 845.485.3100
tom@crproperties.com