

RECORD OF SURVEY

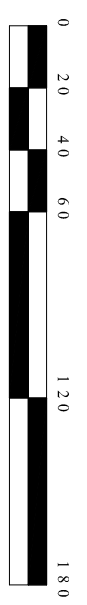

NEW ERA  
MINING CLAIM

HIGH CARD  
MINING CLAIM

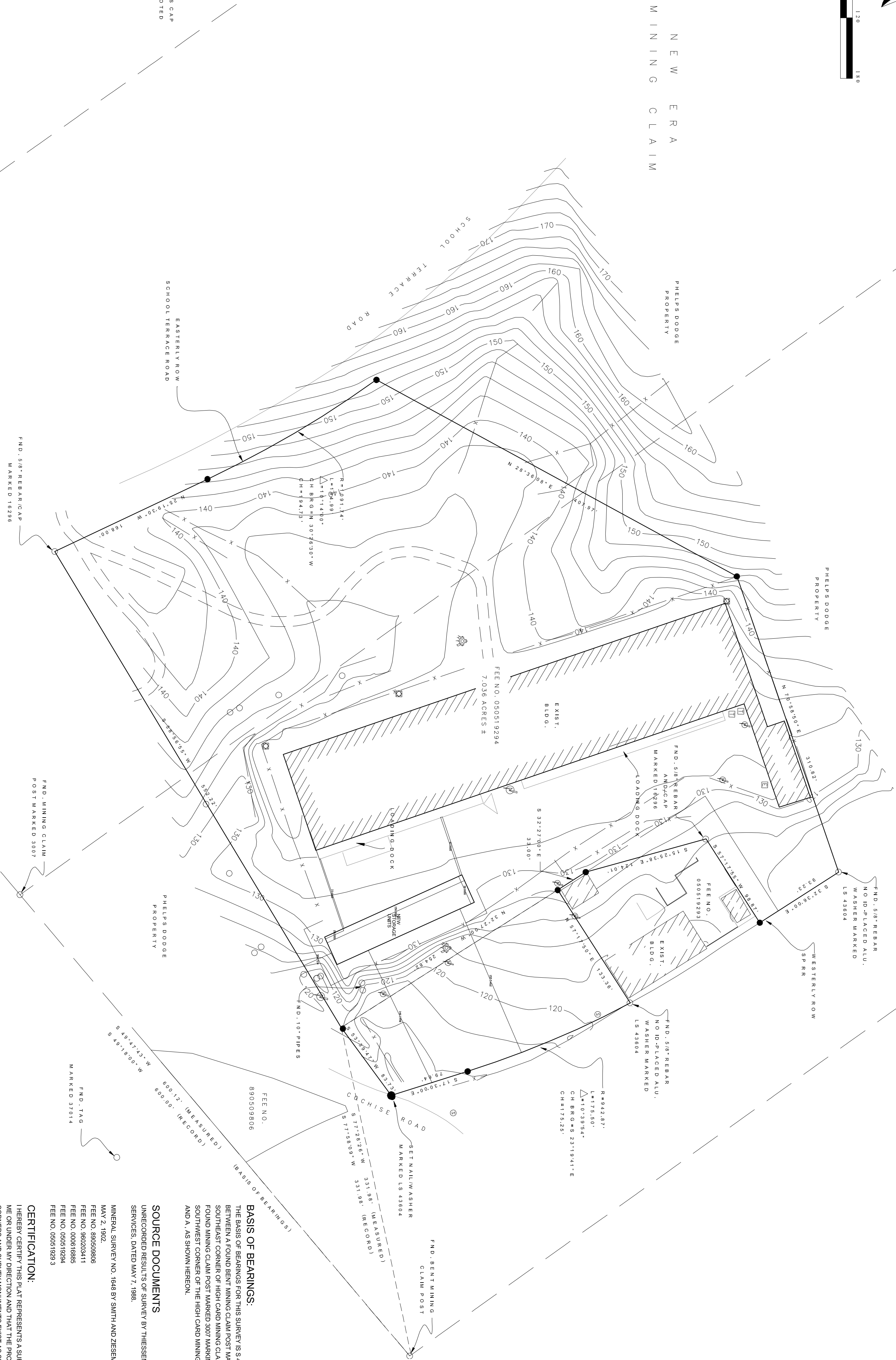

**BOUNDARY DESCRIPTION (RECORD) :**  
 THAT PORTION OF HIGH CARD AND NEW ERA LODE MINING CLAIMS IN WARREN MINING DISTRICT, BEING SHOWN ON MINERAL SURVEY NO. 1648 ON FILE IN THE BUREAU OF LAND MANAGEMENT, AS GRANTED BY PATENT RECORDED IN BOOK 17 OF DEEDS OF MINES, PAGE 208, RECORDS OF COCHISE COUNTY, ARIZONA;  
 COMMENCING AT CORNER NO. 3, TAG 308, OF SAID HIGH CARD CLAIM;  
 THENCE S 77° 58' 00\"/>

**BOUNDARY DESCRIPTION (AS SURVEYED) :**  
 THAT PORTION OF HIGH CARD AND NEW ERA LODE MINING CLAIMS IN WARREN MINING DISTRICT, BEING SHOWN ON MINERAL SURVEY NO. 1648 ON FILE IN THE BUREAU OF LAND MANAGEMENT, AS GRANTED BY PATENT RECORDED IN BOOK 17 OF DEEDS OF MINES, PAGE 208, RECORDS OF COCHISE COUNTY, ARIZONA;  
 COMMENCING AT CORNER NO. 3, TAG 308, OF SAID HIGH CARD CLAIM;  
 THENCE S 77° 58' 00\"/>

**SURVEYOR'S NOTES:**

THIS SURVEY IS BASED UPON DEEDS OF RECORD AND AN UNRECORDED DEED AS SHOWN ON THE ABOVE MENTIONED SURVEYING SERVICES DATED MAY 7, 1988. THE FOUNDATION FOUND MINING CLAIM CORNER TO THE POINT OF BEGINNING WAS ROTATED AS SHOWN HEREON IN ORDER TO SUPPORT THE LOCATIONS OF FOUND THESE SURVEY CARS PER HIS SURVEY. CONTOUR INTERVALS ARE AT 2 FEET.  
 UTILITIES LOCATIONS WERE NOT A PART OF THE SCOPE OF SERVICES FOR THIS SURVEY, AND THUS WERE NOT LOCATED OR SHOWN.

**RECORDING DATA:**

STATE OF ARIZONA  
 COUNTY OF COCHISE  
 FIELD FOR RECORD AT THE REQUEST OF ARIZONA LAND SPECIALISTS, INC.  
 IN BOOK OF MAPS OF SURVEYS AT PAGE THEREOF.  
 FEE NO.  
 WITNESS MY HAND AND OFFICIAL SEAL, THE DAY AND YEAR ABOVE WRITTEN.

**CERTIFICATION:**

I HEREBY CERTIFY THIS PLAT REPRESENTS A SURVEY MADE BY ME OR UNDER MY DIRECTION AND THAT THE PROPERTY CORNERS AND SURVEY MONUMENTS EXIST AS SHOWN HEREON

**SOURCE DOCUMENTS**

UNRECORDED RESULTS OF SURVEY BY THIESSEN SURVEYING SERVICES, DATED MAY 7, 1988.  
 MINERAL SURVEY NO. 1648 BY SMITH AND ZIESMEL, DATE MAY 7, 1982.  
 FEE NO. 056509896  
 FEE NO. 065020411  
 FEE NO. 000616885  
 FEE NO. 050519294  
 FEE NO. 050519293

**BASES OF BEARINGS:**

THE BASIS OF BEARINGS FOR THIS SURVEY IS S 49° 47' 42\"/>

**LEGEND:**

- SET 1/2\"/>

Arizona Land Specialists, Inc.  
 PLANNING, SURVEYING, LANDSCAPE ARCHITECTURE  
 Bisbee, Arizona 85603  
 (520) 432-4800 FAX (520) 432-2414

NO.	REVISIONS DESCRIPTION	BY	DATE

FEE #	DESCRIPTION	BOOK	PAGE

A PORTION OF LAND IN SECTION 22,  
 TOWNSHIP 23 SOUTH, RANGE 22 EAST,  
 61A AND S&L RIVER MERIDIAN,  
 COCHISE COUNTY, ARIZONA

NO. 1 COCHISE ROW  
 BISBEE, ARIZONA  
 Drawn By: ZAP Date: 10/11/07  
 Checked By: ROB Sheet: 1 of 1